

PeriWatch® (*WatchChild*) Refresher Workstation Configuration

System Configuration Refresher

Agenda

- Review system design
- Demonstrate steps to add/delete workstations
- Discuss parameter configurations associated with workstations
- Q&A

System Configuration

PeriWatch (*WatchChild*) is a Class 2 Medical Device containing settings that impact direct patient care.

- PeriWatch (*WatchChild*) is an enterprise solution providing the ability to set workstation based settings for individual facilities/units on one server.
- If workstations are not set up appropriately, features and functionalities won't perform properly.
- Setting up individual workstations allows specific settings to be applied for each PC/workstation group such as:
 - Facility bed groups
 - Start screens
 - Facility/Unit specific Alerts
 - Census displays

System Configurations

- When adding or removing workstations (PCs) it is imperative to know which **workstation group** the device is to be assigned.
 - Specific alert settings, screen configurations, bed groups, etc. are assigned to each workstation group at or prior to Go Live, and with optimizations.
 - If the server is shared by multiple facilities, these settings determine which patients that particular workstation displays.
 - Configured workstations within the application automatically launch with the desired settings for that workstation group (location).
 - Non-configured workstations require the user to select a workstation group from a list of all available groups.
 - For example, a non-configured workstation would not receive alerts as desired which could lead to a patient safety event.
 - If a unit were to receive all new PCs and they were built within the application to a random workstation group (for example the last group listed), prior settings for that area/PC would not be applied and a re-certification might be required.

System Configuration



Adding or Replacing Workstations

Steps Required to Replace workstations:

1. Gather workstation information
2. Select “System”
3. Choose “Maintenance”
4. Click on “Parameter Configuration”
5. Navigate to the desired Workstation Group
6. Enter the correct “Locale”
7. Right click and select “Add Workstation”
8. Enter a unique identifier
 - a. (MAC or IP address, Host Name, etc.)

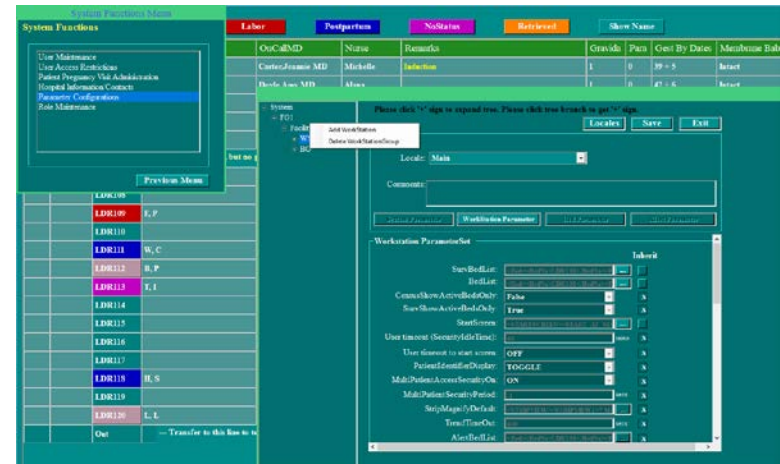

Adding or Replacing Workstations

- Locales have been added to PeriWatch in versions post PeriWatch 2017 Rev. 2.
 - Locales are facility identifiers that allow specific locations to be assigned to individual workstation groups.
 - If adding a new Workstation Group or modifying existing groups: a locale will need to be added in versions post PeriWatch Rev.2.

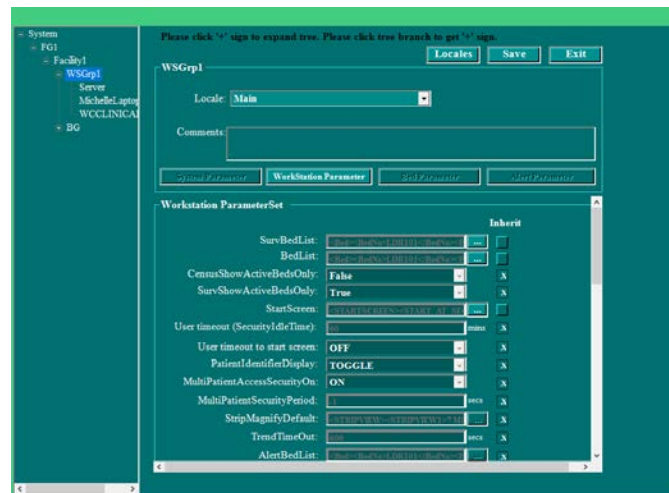

Adding or replacing Workstations

When adding a workstation you will need to enter a unique identifier.

- PeriWatch 2017 Rev. 3 and beyond any unique naming configuration can be used
 - MAC or IP address, Host Name, etc.

- PeriWatch 2017 Rev. 2 and earlier versions: a MAC address is required.

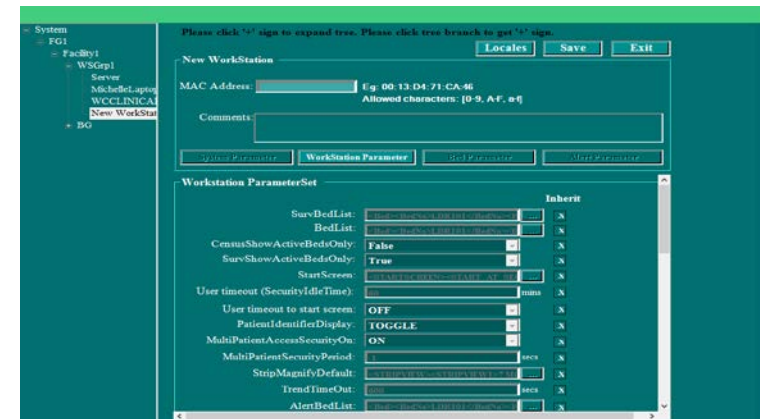
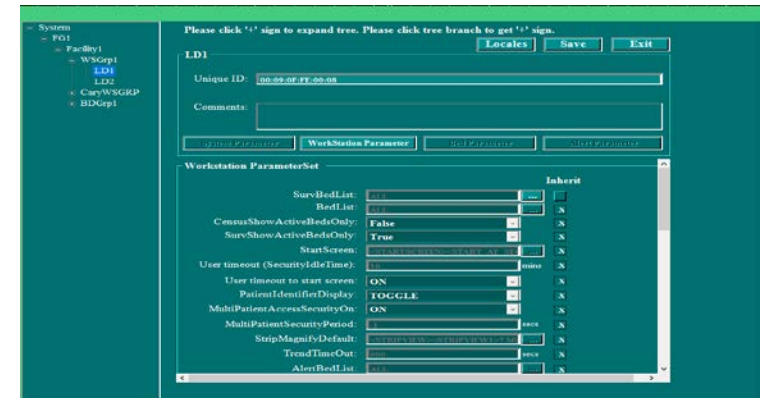

Adding/Deleting Workstations

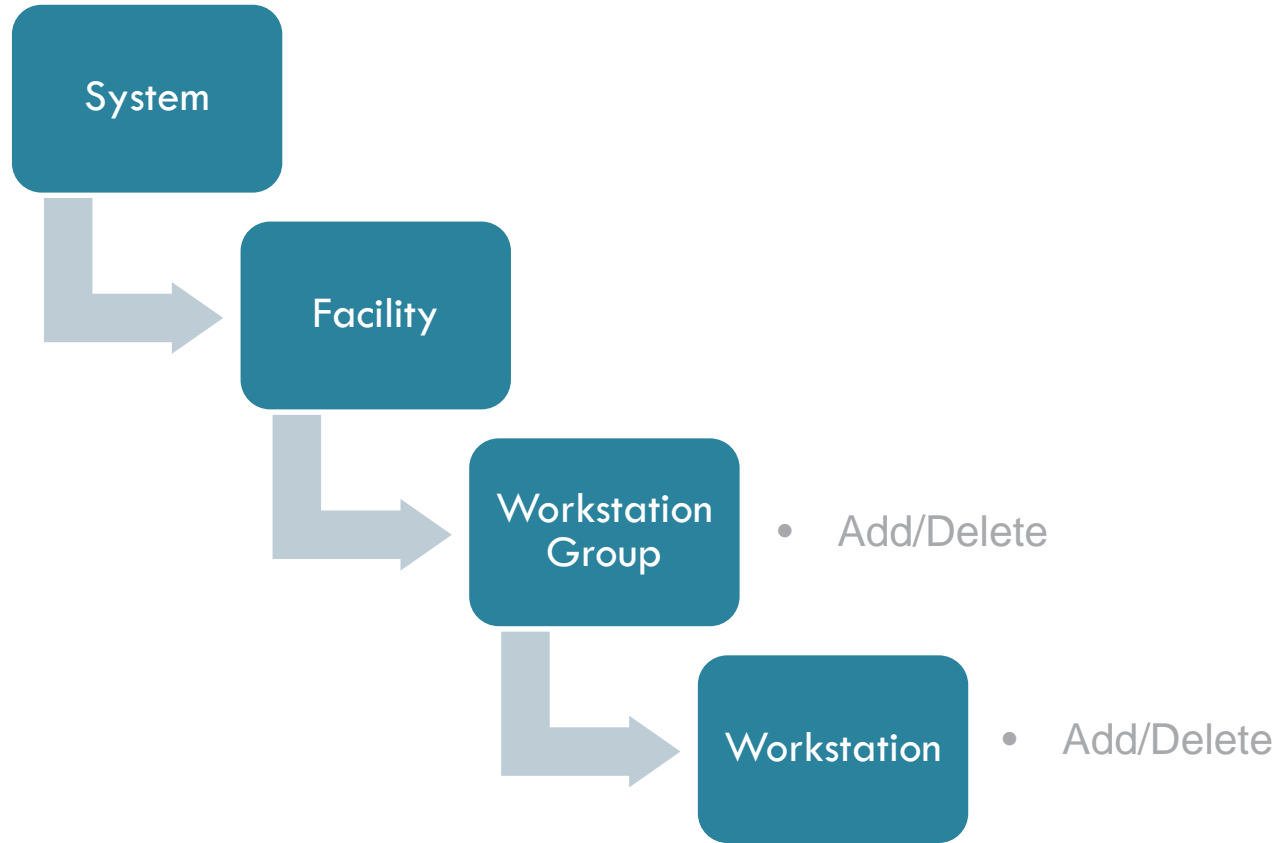

Data Required for Replacing Workstations

- Workstation Group PC/workstation is to be assigned
- Name of the new and old workstation: Asset tag on the device
- Mac address (unique ID) of new and old workstation
- IP address of new and old workstation
- Location of the PC
 - Facility, Room #, L&D nurses station, etc.
- Contact person who can certify application launches as desired
- Consider maintaining a log for change management purposes

Steps to follow for Replacing Workstations

- Disable all network adapters EXCEPT the adapter in use to connect to the network (typically the Ethernet adapter).
- Open a Command Prompt and run “ipconfig/all” to see the mac address/IP for the Ethernet Adapter (should be the only one listed at this point).
- Locate the existing workstation in PeriWatch (WatchChild)
 - Add new workstation to the same workstation group as the existing one
 - Enter the unique ID (follow previously listed steps)
 - Name the new workstation
- Delete the old workstation
 - If the workstation is active: modify the MAC address by altering with 0's
- Verify the workstation launches as desired to the correct workstation group.
 - Close the application and relaunch (CTL+T or ALT+F4)
 - The application should auto launch with the desired bed configuration displayed.
 - The desired alert configurations should alarm as designed.

Spotlighted Workstation Parameters

- Surveillance Bed List
- Census Bed List
- Start Screen
- Time Out Periods
- Patient ID Display
- Alert Display Configurations
- Census Column Display
- PC Monitor Display (1 or 2 screens)

Replacing Workstations

- The System Administrator Manual provides step by step instructions on how to add/delete workstations along with screenshots in Chapter 5.
- PeriGen's Technical Support Analyst are always here to assist
 - **855-236-4353**
 - **WatchChildTechnicalSupport@perigen.com**